Basic Report

Title: 3 Girls 1/100
Date: 1981
Primary Maker: Cox, Paul
Medium: Etching

Title: 12 Blue Chevrons
Date: 1983
Primary Maker: Rolfe, Nigel
Medium: Pigment on card

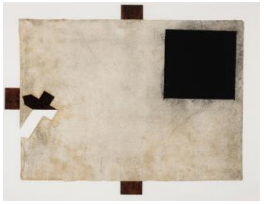

Title: Across
Date: 1980
Primary Maker: O'Keeffe, Paul
Medium: Mixed media

Title: Alice Hanratty
Date: 1987
Primary Maker: Moynihan, Muiris
Medium: Photograph

Title: Allihies Finds
Date: 1983
Primary Maker: O'Connell, Eilis
Medium: Mixed media

Title: All Zone Off Peak; Stanley Road Bootle
Date: 1989
Primary Maker: Wood, Tom
Medium: Analogue hand print C-Type

Title: Along the Shore (A Special Place)
Date: 1989
Primary Maker: O'dowd, Gwen
Medium: Oil on hardboard

Title: Amergin 1/95
Date: 1980
Primary Maker: O'Doherty, Eamon
Medium: Woodcut

Title: And So With Steve Once Again in Control 26/80
Date: 1981
Primary Maker: O'Reilly, Stephen
Medium: Etching

Title: Anne Madden
Date: 1987
Primary Maker: Moynihan, Muiris
Medium: Photograph

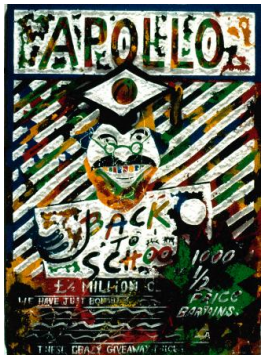

Title: Apollo School Show (School Show)
Date: 1986
Primary Maker: Folan, Martin
Medium: Oil on polystyrene

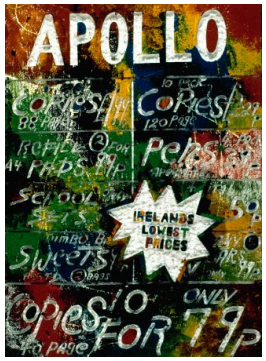

Title: Apollo School Show (School Show)
Date: 1986
Primary Maker: Folan, Martin
Medium: Oil on polystyrene

Title: The Appointment
Date: 1983
Primary Maker: Gale, Martin
Medium: Watercolour

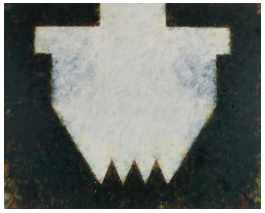

Title: Arena V11
Date: 1989
Primary Maker: Walsh, Samuel
Medium: Oil on canvas

Title: Aristocratic Child II 22/40
Date: 1980
Primary Maker: Hanratty, Alice
Medium: Screenprint

Title: An Aspect of Donegal (A Special Place)
Date: 1989
Primary Maker: Clarke, Carey
Medium: Watercolour

Title: Ataraxia 1/10
Date: 1981
Primary Maker: Peters, E
Medium: Embossed etching

Title: Atlantic Window
Date: 1981
Primary Maker: Collins, Patrick
Medium: Oil on canvas

Title: August 81-82
Date: 1981
Primary Maker: Melling, Ron
Medium: Oil on canvas with collage

Title: Autumn Lackagh Bridge 14/35
Date: C.1980
Primary Maker: Reid, Chris
Medium: Etching

Title: Axlespan
Date: 1983
Primary Maker: O'Connell, Eilis
Medium: Steel and limestone

Title: Back in the Outback
Date: 1985
Primary Maker: Mulcahy, Michael
Medium: Oil on canvas

Title: Baggot Street Dublin A/P
Date: 1981
Primary Maker: Cox, Paul
Medium: Etching

Title: Barrie Cooke
Date: 1987
Primary Maker: Moynihan, Muiris
Medium: Photograph

Title: Battle 38/41
Date: 1981
Primary Maker: Jordan, Eithne
Medium: Screenprint

Title: Battle of Hercules and Antaeus
Date: 1984
Primary Maker: Egan, Felim
Medium: Mixed media on canvas

Title: Behavin' 1/10
Date: 1981
Primary Maker: Peters, E
Medium: Screenprint

Title: Big Painting with Cubistic Sky
Date: 1981
Primary Maker: Cullen, Michael
Medium: Oil on canvas

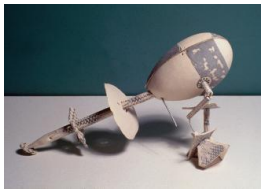

Title: Bird Feeder
Date: 1985
Primary Maker: Foley, Marie
Medium: Ceramic

Title: Birdman 17/60
Date: 1981
Primary Maker: Knuttel, Graham
Medium: Etching

Title: Birds in the Head 8/10 (Birds)
Date: 1988
Primary Maker: Benson, Carmel
Medium: Etching

Title: Black Enamel
Date: 1987
Primary Maker: Henderson, Brian
Medium: Mixed media on paper

Title: Black Rainbow
Date: 1980
Primary Maker: Fitzgerald, Tom
Medium: Mixed media

Title: Blue Greens
Date: 1986
Primary Maker: Coleman, Michael
Medium: Oil on canvas

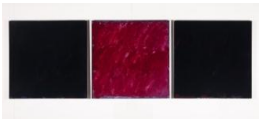

Title: Blue Rose Blue (Triptych)
Date: 1982
Primary Maker: Coleman, Michael
Medium: Oil on canvas

Title: Bogland Gateway
Date: 1989
Primary Maker: Bennett, Malcolm
Medium: Mixed media on paper

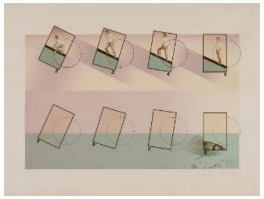

Title: Boundary Shots 4 /8
Date: 1980
Primary Maker: Folan, Andrew
Medium: Screenprint

Title: Boy Drawing (Diptych)
Date: 1985
Primary Maker: Hennessy, Michael
Medium: Oil on canvas

Title: A Break in the Clouds
Date: 1982
Primary Maker: McKeogh, Aileen
Medium: Mixed media (paper, twigs, wood)

Title: Brian Bourke
Date: 1987
Primary Maker: Moynihan, Muiris
Medium: Photograph

Title: Brian Maguire 9 /10
Date: 1989
Primary Maker: O'Dea, Michael
Medium: Lithograph

Title: A Burren Line Amazes Itself
Date: 1986
Primary Maker: Rinn, Stephen
Medium: Oil on canvas

Title: Burren Nights (A Special Place)
Date: 1989
Primary Maker: Cooke, Barrie
Medium: Oil on canvas

Title: Bus Stop
Date: 1981
Primary Maker: Gale, Martin
Medium: Oil on canvas

Title: Camille Souter
Date: 1987
Primary Maker: Moynihan, Muiris
Medium: Photograph

Title: Castle Cauldwell
Date: C.1983
Primary Maker: Flanagan, T. P.
Medium: Watercolour on paper

Title: Cecily Brennan
Date: 1987
Primary Maker: Moynihan, Muiris
Medium: Photograph

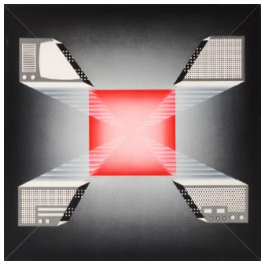

Title: Cell 3
Date: 1982
Primary Maker: Henderson, Brian
Medium: Acrylic on canvas

Title: Chest with Chair 2 /10
Date: 1984
Primary Maker: Gallagher, Samuel
Medium: Photograph

Title: Children
Date: 1985
Primary Maker: le Brocquy, Melanie
Medium: Bronze

Title: Children and Self (Remembering)
Date: 1986
Primary Maker: Maguire, Brian
Medium: Mixed media on canvas

Title: Christ Flogged
Date: 1989
Primary Maker: Doris, Chris
Medium: Oil on canvas

Title: Christy 17/18
Date: 1980
Primary Maker: Cuffe, Grainne
Medium: Lithograph

Title: Christy A/P
Date: 1980
Primary Maker: Cuffe, Grainne
Medium: Lithograph

Title: Church Interior - Kylemore (A Special Place)
Date: 1989
Primary Maker: Wilson, Chris
Medium: Mixed media

Title: City Centre A/P
Date: 1981
Primary Maker: Cox, Paul
Medium: Etching & aquatint

Title: City Scape Berlin I
Date: 1986
Primary Maker: Cullen, Michael
Medium: Oil on paper

Title: Clare Island Greys
Date: 1981
Primary Maker: O'Malley, Tony
Medium: Oil on board

Title: Clocha Sail a'Chuana 2/10
Date: 1981
Primary Maker: Cussen, Cliodhna
Medium: Lithograph

Title: Cloud Torso I 11 /45
Date: 1982
Primary Maker: Farl Powers, Mary
Medium: Etching

Title: The Cock Robbin 3/15
Date: 1981
Primary Maker: Piercey, Siobhan
Medium: Screenprint

Title: Collage I
Date: 1981
Primary Maker: Crowley, Anne
Medium: Mixed media

Title: Compages (School Show)
Date: 1986
Primary Maker: Mulcahy, Michael
Medium: Oil on canvas

Title: Condemned, 1st
Date: 1988
Primary Maker: Lyons, Fergus
Medium: Oil on canvas

Title: Connolly's Hat with Easter Lillies
Date: 1987
Primary Maker: Donnelly, Micky
Medium: Mixed media

Title: Conversation
Date: 1980
Primary Maker: Harper, Charles
Medium: Mixed media on paper

Title: Crowe Street 1/10
Date: 1984
Primary Maker: Gallagher, Samuel
Medium: Photograph

Title: Crucified, 11th
Date: 1988
Primary Maker: Lyons, Fergus
Medium: Oil on canvas

Title: Crusader and Lady
Date: 1984
Primary Maker: O'Connell, Paddy
Medium: Oil on canvas

Title: Cuttings 4/30
Date: 1981
Primary Maker: Cannon, Brian
Medium: Etching

Title: Cutting the Ties that Bind (Heroes)
Date: 1987
Primary Maker: Duffy, Mary
Medium: Photograph

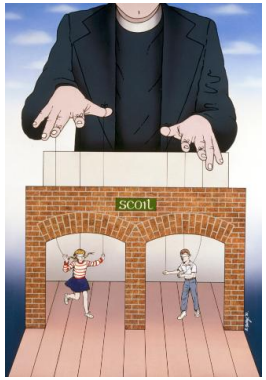

Title: The Dance of Life (School Show)
Date: 1986
Primary Maker: Ballagh, Robert
Medium: Oil on canvas

Title: Dark Reeds 14/14
Date: C.1980
Primary Maker: McCreary, James
Medium: Lithograph

Title: Dawn Raid
Date: 1988
Primary Maker: Morris, Locky
Medium: Cardboard, masking tape, household gloss/auto paint.

Title: Deep Space No. 2
Date: 1981
Primary Maker: Geoghegan, Trevor
Medium: Oil on canvas

Title: Dies, 12th
Date: 1988
Primary Maker: Lyons, Fergus
Medium: Oil on canvas

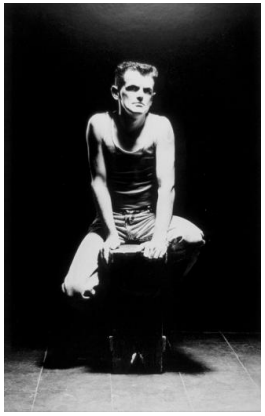

Title: Donal Ruane
Date: 1987
Primary Maker: Moynihan, Muiris
Medium: Photograph

Title: Dove
Date: 1983
Primary Maker: Fallon, Conor
Medium: Bronze

Title: Dragonfly 9/20
Date: C.1980
Primary Maker: McCreary, James
Medium: Screenprint

Title: Drain 1985
Date: 1985
Primary Maker: Cross, Dorothy
Medium: Wood & steel

Title: Drawing 10/VII/80
Date: 1980
Primary Maker: Walsh, Samuel
Medium: Pencil on paper

Title: Drawing for Sculpture
Date: 1987
Primary Maker: Bourke, Brian
Medium: Pencil on paper

Title: Drawing for Sculpture
Date: 1987
Primary Maker: Bourke, Brian
Medium: Pencil on paper

Title: Drawing for Sculpture
Date: 1987
Primary Maker: Bourke, Brian
Medium: Pencil on paper

Title: Drawing for Sculpture
Date: 1988
Primary Maker: Bourke, Brian
Medium: Pencil on paper

Title: Drawing of a Garden II Yoshitsuma 9 /25
Date: 1980
Primary Maker: Barker, David
Medium: Etching

Title: Drawing of a Garden No.12 Yoshitsuma
Date: 1981
Primary Maker: Barker, David
Medium: Pencil

Title: Drawing of a Garden No.III Yoshitsuma 6/25
Date: 1980
Primary Maker: Barker, David
Medium: Etching

Title: Dreaming (Derry)
Date: 1988
Primary Maker: Doherty, Willie
Medium: Photograph

Title: Dream's of a Secret Child
Date: 1981
Primary Maker: Maguire, Brian
Medium: Oil on board

Title: Dublin (Blue) 9/15
Date: 1980
Primary Maker: Byrne, Michael
Medium: Screenprint

Title: Dublin Bus Man
Date: 1984
Primary Maker: O'Shea, Tony
Medium: Hahnemuhle Photo Rag 308 gsm printed with pigment inks.

Title: Dublin (Yellow) 9 /15
Date: 1980
Primary Maker: Byrne, Michael
Medium: Screenprint

Title: The Earth (A Special Place)
Date: 1989
Primary Maker: Kelleher, Julie
Medium: Oil on perspex

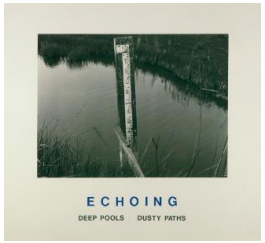

Title: Echoing (A Special Place)
Date: 1989
Primary Maker: Doherty, Willie
Medium: Photograph

Title: Education (School Show)
Date: 1986
Primary Maker: Bourke, Brian
Medium: Mixed media

Title: Eilis O'Connell
Date: 1987
Primary Maker: Moynihan, Muiris
Medium: Photograph

Title: Eve 2/20
Date: 1986
Primary Maker: Delargy, Diarmuid
Medium: Etching

Title: Evening Bogland 13/16
Date: 1989
Primary Maker: McSweeney, Seán
Medium: Lithograph

Title: Evening Tree
Date: 1981
Primary Maker: McSweeney, Seán
Medium: Oil on canvas

Title: The Executioners No. 2
Date: 1987
Primary Maker: Hillen, Sean
Medium: Photocollage

Title: The Fall of Icarus
Date: 1982
Primary Maker: Mulcahy, Michael
Medium: Oil on canvas

Title: Figure in the Lap of a Beast
Date: 1985
Primary Maker: Jordan, Eithne
Medium: Oil on canvas

Title: Figures I
Date: 1981
Primary Maker: Lambert, Gene
Medium: Mixed media

Title: The First and the Last Photographs (A Special Place)
Date: 1989
Primary Maker: Parr, Martin
Medium: Photograph

Title: First Day at School and Then...
Date: 1986
Primary Maker: Kajermo, Arja
Medium: Watercolour on paper

Title: First Fall, 3rd
Date: 1988
Primary Maker: Lyons, Fergus
Medium: Oil on canvas

Title: Five Barrels Between Cork and Limerick
Date: 1982
Primary Maker: Nunn, Jill
Medium: Oil on wood

Title: Flag
Date: 1982
Primary Maker: Devlin, John
Medium: Textile

Title: Flag
Date: 1982
Primary Maker: Van der Grijn, Eric
Medium: Textile

Title: Flag
Date: 1982
Primary Maker: King, Cecil
Medium: Textile

Title: Flag
Date: 1982
Primary Maker: McNab, Theo
Medium: Textile

Title: Flag
Date: 1982
Primary Maker: Meagher, John
Medium: Textile

Title: Flag
Date: 1982
Primary Maker: Mulcahy, Michael
Medium: Textile

Title: Flag
Date: 1982
Primary Maker: Nolan, Evin
Medium: Textile

Title: Flag
Date: 1982
Primary Maker: O'Doherty, Eamon
Medium: Textile

Title: Flag
Date: 1982
Primary Maker: Plowman, Chris
Medium: Textile

Title: Flag
Date: 1982
Primary Maker: Roche, Vivienne
Medium: Textile

Title: Flag
Date: 1982
Primary Maker: Scott, Patrick
Medium: Textile

Title: Flag
Date: 1982
Primary Maker: Quilligan, Paul
Medium: Textile

Title: Flag
Date: 1982
Primary Maker: Walsh, Michele
Medium: Textile

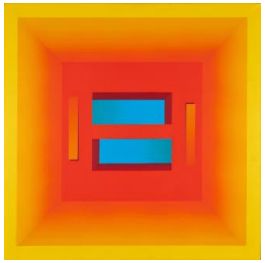

Title: Floating Blue No. 2
Date: 1985
Primary Maker: Tansey, Francis
Medium: Acrylic on canvas

Title: Floating Form
Date: 1985
Primary Maker: Wejchert, Alexandra
Medium: Perspex & limestone

Title: Fragments
Date: 1980
Primary Maker: Kelly, John
Medium: Pastel & pencil

Title: Fragments sur l'Institution Republiciane
Date: 1987
Primary Maker: Cullen, Shane
Medium: Charcoal & gouache

Title: Funnelling the Dish
Date: 1988
Primary Maker: O'Connell, Eilis
Medium: Bronze

Title: Gene Lambert
Date: 1987
Primary Maker: Moynihan, Muiris
Medium: Photograph

Title: Glor na Mara
Date: 1989
Primary Maker: O'dowd, Gwen
Medium: Encaustic on canvas

Title: Gorse Fires 47 /175
Date: 1981
Primary Maker: McNulty, John
Medium: Etching

Title: Graham Gingles
Date: 1987
Primary Maker: Moynihan, Muiris
Medium: Photograph

Title: Grasshopper in Long Grass 7/30
Date: C.1980
Primary Maker: Hickey, Patrick
Medium: Etching

Title: The Great Irish Pike I 15/25
Date: 1982
Primary Maker: Cooke, Barrie
Medium: Lithograph

Title: The Great Irish Pike II 15/25
Date: 1982
Primary Maker: Cooke, Barrie
Medium: Lithograph

Title: The Great Irish Pike III 15/25
Date: 1982
Primary Maker: Cooke, Barrie
Medium: Lithograph

Title: The Great Irish Pike IV 15/25
Date: 1982
Primary Maker: Cooke, Barrie
Medium: Lithograph

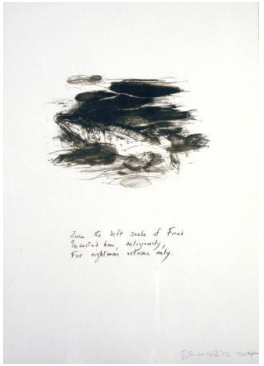

Title: The Great Irish Pike V 15/25
Date: 1982
Primary Maker: Cooke, Barrie
Medium: Lithograph

Title: The Great Irish Pike VI 15/25
Date: 1982
Primary Maker: Cooke, Barrie
Medium: Lithograph

Title: Green and Red 1 /75
Date: C.1980
Primary Maker: Byrne, Michael
Medium: Screenprint

Title: Green Flask with August Rose
Date: 1983
Primary Maker: Janz, Robert
Medium: Oil stick on paper

Title: Green Landscape
Date: 1980
Primary Maker: Blackshaw, Basil
Medium: Oil on canvas

Title: Grey Lag in Winter 2/20 (Birds)
Date: 1988
Primary Maker: Hickey, Patrick
Medium: Etching

Title: Grid Drawing I
Date: 1982
Primary Maker: FitzGerald, Mary
Medium: Mixed media

Title: Griff Was Here (A Special Place)
Date: 1989
Primary Maker: O'Kelly, Mick
Medium: Photograph

Title: Ground Painting (Triptych)
Date: 1985
Primary Maker: Brennan, Cecily
Medium: Oil on Canvas

Title: Growth Cycle
Date: 1985
Primary Maker: Scanlon, James
Medium: Stained glass

Title: Guess Who and What He Do
Date: 1985
Primary Maker: Kinnarney, Bill
Medium: Oil on canvas

Title: Gwen O'Dowd
Date: 1987
Primary Maker: Moynihan, Muiris
Medium: Photograph

Title: The Hangman's Beautiful Daughter
Date: 1980
Primary Maker: Roche, Vivienne
Medium: Painted steel

Title: Hap
Date: 1981
Primary Maker: O'Keeffe, Paul
Medium: Steel

Title: Head
Date: 1988
Primary Maker: Bourke, Brian
Medium: Painted bronze

Title: Head of My Father (Heads)
Date: 1988
Primary Maker: Fallon, Conor
Medium: Stainless steel

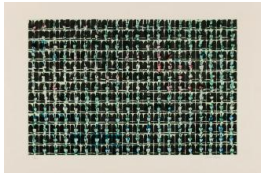

Title: Head Series No. 1 3/30 B
Date: 1980
Primary Maker: Harper, Charles
Medium: Screenprint

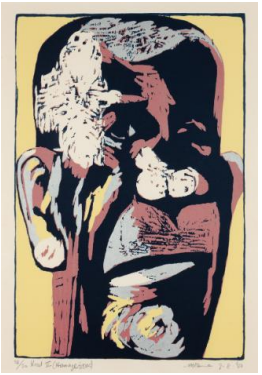

Title: Head:V Homage to Oscar Kokoschka 28 /30
Date: 1980
Primary Maker: Kane, Michael
Medium: Woodcut

Title: Hen Cross
Date: 1986
Primary Maker: McLoughlin, Deirdre
Medium: Ceramic

Title: Hens 1/50 (Birds)
Date: 1988
Primary Maker: Leonard, Pamela
Medium: Etching & aquatint

Title: Hen Shriek 6/25
Date: 1981
Primary Maker: Cuffe, Grainne
Medium: Lithograph

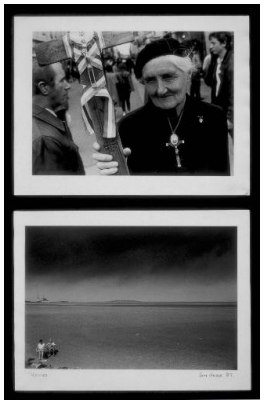

Title: Heroes
Date: 1987
Primary Maker: Grace, Tom
Medium: Photograph

Title: Heroes (Heroes)
Date: 1987
Primary Maker: Mccarrick, Eilish
Medium: Photograph

Title: Heroes' Moon (Heroes)
Date: 1987
Primary Maker: Hennessy, Michael
Medium: Oil on paper

Title: Herring 2/13
Date: C.1980
Primary Maker: McCreary, James
Medium: Lithograph

Title: Hollow Form Elm
Date: 1981
Primary Maker: Casey, Michael
Medium: Carved Elm

Title: Holly Doing Her Homework (School Show)
Date: 1986
Primary Maker: Bewick, Pauline
Medium: Watercolour on paper

Title: Holy Woman, 8th
Date: 1988
Primary Maker: Lyons, Fergus
Medium: Oil on canvas

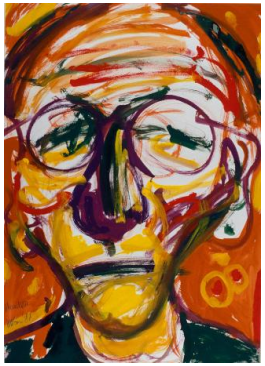

Title: Homage to P.K. (Head VIII)
Date: 1987
Primary Maker: Kane, Michael
Medium: Gouache on paper

Title: The House by the River
Date: 1983
Primary Maker: Wynne Jones, Nancy
Medium: Oil on paper

Title: Icarus
Date: 1988
Primary Maker: Boran, Michael
Medium: Photograph

Title: Image of Samuel Beckett (Heroes)
Date: 1987
Primary Maker: le Brocquy, Louis
Medium: Watercolour on paper

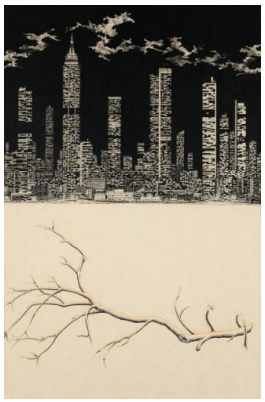

Title: Indian Hunting Trail 2
Date: 1980
Primary Maker: Conlin, Stephen
Medium: Ink on paper

Title: In Memoriam (Brother Francis R.I.P.) 1/10
Date: 1986
Primary Maker: Kane, Michael
Medium: Woodcut

Title: In the Quiet No 5
Date: 1989
Primary Maker: Maher, T J
Medium: Mixed media on board

Title: In the Sea she Swoops at Last
Date: 1986
Primary Maker: Carman, Catherine (Cathy)
Medium: Bronze

Title: Invisible and Unheard
Date: 1986
Primary Maker: Feeney, Jacinta
Medium: Oil on canvas

Title: I See It's a Cactus (Islands)
Date: 1988
Primary Maker: Van Kampen, Marja
Medium: Acrylic on paper

Title: The Island
Date: 1989
Primary Maker: Kelly, Finbar
Medium: Mixed media on paper

Title: Italia 90 woman standing on car
Date: 1990
Primary Maker: O'Shea, Tony
Medium: Hahnemuhle Photo Rag 308 gsm printed with pigment inks

Title: James Joyce
Date: 1982
Primary Maker: Cooke, Barrie
Medium: Oil on board

Title: James Joyce
Date: 1981
Primary Maker: Tyrrell, Charles
Medium: Mixed media

Title: James Joyce
Date: 1982
Primary Maker: Bourke, Brian
Medium: Mixed media on paper

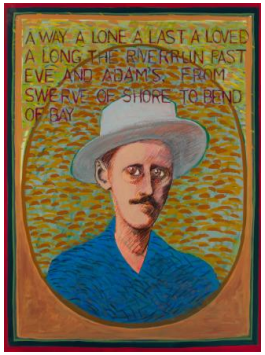

Title: James Joyce
Date: 1982
Primary Maker: Bourke, Brian
Medium: Mixed media on paper

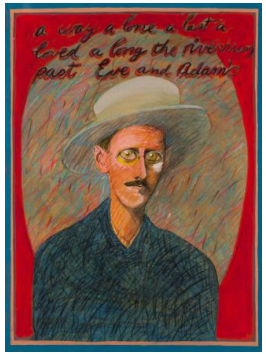

Title: James Joyce
Date: 1982
Primary Maker: Bourke, Brian
Medium: Mixed media on paper

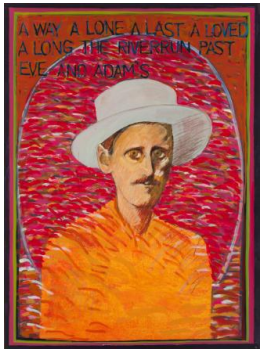

Title: James Joyce
Date: 1982
Primary Maker: Bourke, Brian
Medium: Mixed media on paper

Title: James Joyce: Image After Brancusi
Date: 1982
Primary Maker: Egan, Felim
Medium: Acrylic on canvas

Title: James Joyce Poster
Date: 1982
Primary Maker: Hickey, Patrick
Medium: Mixed media

Title: Jardin
Date: 1989
Primary Maker: Madden, Anne
Medium: Oil on canvas

Title: John Behan
Date: 1987
Primary Maker: Moynihan, Muiris
Medium: Photograph

Title: John Kelly
Date: 1987
Primary Maker: Moynihan, Muiris
Medium: Photograph

Title: The Journey (Heroes)
Date: 1987
Primary Maker: Comerford Lambert, Helen
Medium: Mixed media

Title: Journey to the self (Triptych)
Date: 1989
Primary Maker: O'Regan, John
Medium: Oil on canvas

Title: The King's Birthday (Heroes)
Date: 1987
Primary Maker: Gale, Martin
Medium: Acrylic on paper

Title: Kitchen Chair
Date: 1981
Primary Maker: Gallagher, Samuel
Medium: Photograph

Title: Labourer
Date: 1980
Primary Maker: Fonkert, Lisbeth
Medium: Tapestry

Title: Lady Mary and Her Faithfull Horse (Heroes)
Date: 1987
Primary Maker: O'Connor, Mary
Medium: Watercolour on paper

Title: Laid in Tomb, 14th
Date: 1988
Primary Maker: Lyons, Fergus
Medium: Oil on canvas

Title: Landscape 1/10 A
Date: C.1980
Primary Maker: Reaney, Pádraic
Medium: Etching

Title: Landscape 1980 4 /45
Date: 1980
Primary Maker: Farl Powers, Mary
Medium: Etching

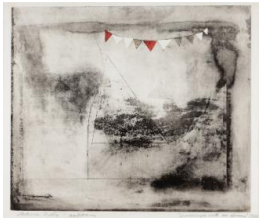

Title: Landscape with no Donkey A/P
Date: 1982
Primary Maker: Kelly, Helena
Medium: Etching

Title: Landsection 3
Date: 1984
Primary Maker: Sandon Cooney, Jackie
Medium: Mixed media on canvas

Title: Late for Class (School Show)
Date: 1986
Primary Maker: Ford, Triona
Medium: Oil on paper

Title: Layer with Black Form
Date: 1984
Primary Maker: Sandon Cooney, Jackie
Medium: Mixed media

Title: A Letter for Rembrandt
Date: 1984
Primary Maker: Kelly, John
Medium: Mixed media

Title: Like Brother and Sister A/P (Birds)
Date: 1988
Primary Maker: McCarthy, Dermot
Medium: Etching

Title: Living Units - Visit B
Date: 1982
Primary Maker: Harper, Charles
Medium: Acrylic on canvas

Title: Lorcan Walshe
Date: 1987
Primary Maker: Moynihan, Muiris
Medium: Photograph

Title: Lough Dan 26/60
Date: 1981
Primary Maker: Knuttel, Peter
Medium: Etching

Title: Louis le Brocquy
Date: 1987
Primary Maker: Moynihan, Muiris
Medium: Photograph

Title: Love Letter Seven 3/3
Date: 1987
Primary Maker: Horgan, Sara
Medium: Lino etching

Title: Male Torso
Date: 1989
Primary Maker: McGill, Joe
Medium: Mixed media

Title: Man in Red
Date: 1984
Primary Maker: Harris, Pat
Medium: Oil on canvas

Title: Man with Vertical Bar 2/40
Date: 1980
Primary Maker: Hall, Patrick
Medium: Screenprint

Title: Maria Simmonds Gooding
Date: 1987
Primary Maker: Moynihan, Muiris
Medium: Photograph

Title: Maroon and Gold
Date: 1983
Primary Maker: Geoghegan, Trevor
Medium: Oil on canvas

Title: Mary, 4th
Date: 1988
Primary Maker: Lyons, Fergus
Medium: Oil on canvas

Title: Mary Farl Powers
Date: 1987
Primary Maker: Moynihan, Muiris
Medium: Photograph

Title: Maud Cotter
Date: 1987
Primary Maker: Moynihan, Muiris
Medium: Photograph

Title: Mauricetown Bealach 4/10
Date: 1981
Primary Maker: Cussen, Cliodhna
Medium: Lithograph

Title: Measa (white relief piece)
Date: 1980
Primary Maker: Warren, Michael
Medium: Painted steel

Title: Meeting of Rooks 36/50 (Birds)
Date: 1988
Primary Maker: Sheridan, Vincent
Medium: Etching & aquatint

Title: Memoire (School Show)
Date: 1986
Primary Maker: Cummins, Pauline
Medium: Collage

Title: Midnight Ascending
Date: 1985
Primary Maker: Desmond, Maurice
Medium: Acrylic on board

Title: Monkey Business (Heroes)
Date: 1986
Primary Maker: Mathews, Tom
Medium: Ink on CS10 paper

Title: Monochrome Ribbon Torso 15/45
Date: C.1980
Primary Maker: Farl Powers, Mary
Medium: Etching

Title: Mother Myth
Date: 1981
Primary Maker: Maguire, Brian
Medium: Oil on paper

Title: Mother St Dominic (School Show)
Date: 1986
Primary Maker: Simonds-Gooding, Maria
Medium: Watercolour on paper

Title: Movement 3 (Gesture and Sign Series)
Date: 1984
Primary Maker: Aiken, John
Medium: Collage & gold leaf

Title: Mung 4/45
Date: 1981
Primary Maker: Farl Powers, Mary
Medium: Etching

Title: Mung A/P
Date: 1981
Primary Maker: Farl Powers, Mary
Medium: Etching

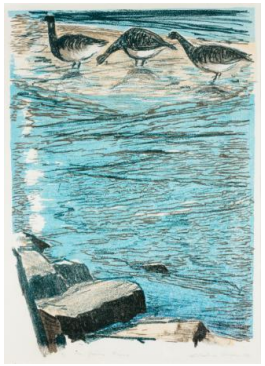

Title: Na Geánna Fiáine 2/10
Date: 1981
Primary Maker: Cussen, Cliodhna
Medium: Lithograph

Title: Namaskard (A Special Place)
Date: 1989
Primary Maker: Brennan, Cecily
Medium: Oil on paper

Title: Near Dooks Co. Kerry 6/20
Date: 1981
Primary Maker: Reid, Chris
Medium: Etching

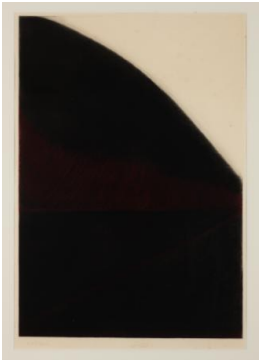

Title: New Trees 4/30
Date: 1981
Primary Maker: Cannon, Brian
Medium: Etching

Title: Night Birds 8/75
Date: 1981
Primary Maker: Brandt, Ruth
Medium: Etching

Title: Nine Symbols
Date: 1981
Primary Maker: Rolfe, Nigel
Medium: Mixed media

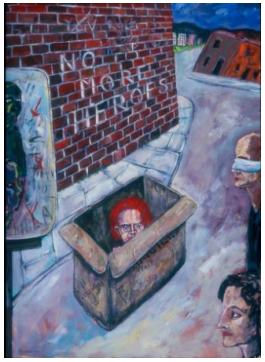

Title: No More Heroes (Heroes)
Date: 1987
Primary Maker: Pakenham, Jack
Medium: Oil on paper

Title: Not the Happiest Days of My Life (The School Show)
Date: 1986
Primary Maker: Shea, Wendy
Medium: Mixed media

Title: Nuala Goodman
Date: 1987
Primary Maker: Moynihan, Muiris
Medium: Photograph

Title: Nudes on Pastel Background
Date: 1981
Primary Maker: Carr, Eithne
Medium: Oil on Canvas

Title: Number 10 D.6
Date: 1986
Primary Maker: Lennon, Ciarán
Medium: Oil on canvas

Title: Oak Tree (A Special Place)
Date: C.1989
Primary Maker: Collins, Patrick
Medium: Oil on canvas

Title: Off Square
Date: 1981
Primary Maker: Roche, Vivienne
Medium: Watercolour on paper

Title: Old man Border Roads
Date: 1994
Primary Maker: O'Shea, Tony
Medium: Hahnemuhle Photo Rag 308 gsm printed with pigment inks

Title: Once an Orangie, On Looking at a Large Rooster, Wished he was Sammy Pavis
Date: 1987
Primary Maker: Seymour, Dermot
Medium: Acrylic on canvas

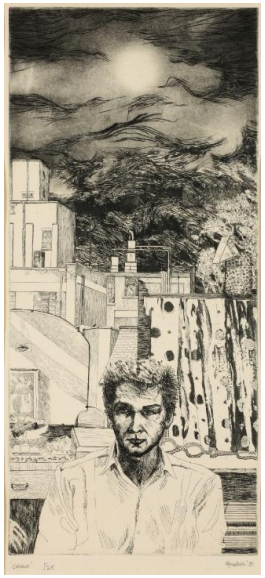

Title: Ormo 1/25
Date: 1981
Primary Maker: Grielson, Peter
Medium: Etching

Title: Our Innate Heroism (Heroes)
Date: 1987
Primary Maker: O'Kelly, Alanna
Medium: Photograph

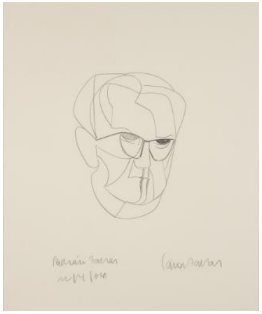

Title: Padraic Fallon
Date: 1988
Primary Maker: Fallon, Conor
Medium: Pencil

Title: Padraic Fallon 1V
Date: 1988
Primary Maker: Fallon, Conor
Medium: Pencil on paper

Title: Padraic Fallon Version 11 V1
Date: 1988
Primary Maker: Fallon, Conor
Medium: Pencil

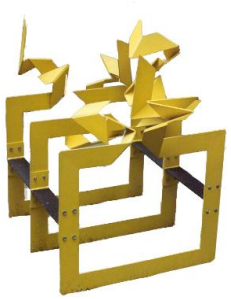

Title: Pandora's Box III
Date: 1980
Primary Maker: Shiels, Andrew
Medium: Painted steel

Title: Parrot 14/28 (Birds)
Date: 1988
Primary Maker: Gorman, Richard
Medium: Lithograph

Title: Path and Forest
Date: 1982
Primary Maker: Brennan, Cecily
Medium: Mixed media on canvas

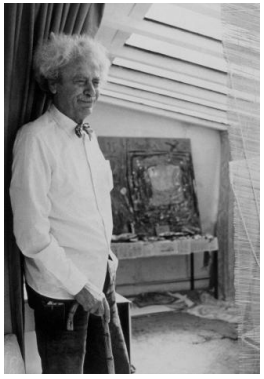

Title: Patrick Collins
Date: 1987
Primary Maker: Moynihan, Muiris
Medium: Photograph

Title: Patrick Hickey
Date: 1987
Primary Maker: Moynihan, Muiris
Medium: Photograph

Title: Planes 9 A/P
Date: C.1983
Primary Maker: Bligh, Moya
Medium: Screenprint

Title: Plateau Dancer VI
Date: 1980
Primary Maker: Burke, John
Medium: Steel

Title: Players Lane No.1
Date: 1988
Primary Maker: Blodau, Dietrich
Medium: Etching

Title: Players Lane No.2
Date: 1988
Primary Maker: Blodau, Dietrich
Medium: Etching

Title: Pod (Heads)
Date: 1988
Primary Maker: Prendergast, Kathy
Medium: Bronze

Title: Poet in a Medieval Churchyard (A Special Place)
Date: 1989
Primary Maker: Minihan, John
Medium: Photograph

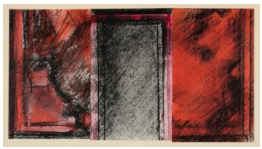

Title: Pompeian Doorway
Date: 1981
Primary Maker: Madden, Anne
Medium: Pierre noir & oil on paper

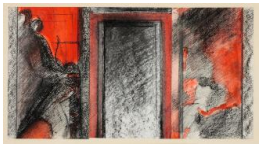

Title: Pompeian Openings
Date: 1982
Primary Maker: Madden, Anne
Medium: Pierre noir & oil on paper

Title: A Pool Lough Erne
Date: 1980
Primary Maker: Flanagan, T. P.
Medium: Watercolour on paper

Title: Portal
Date: 1985
Primary Maker: O'Carroll, Anthony
Medium: Oil on board

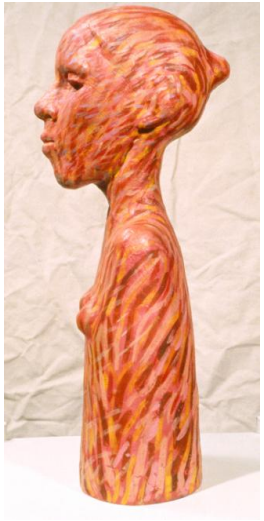

Title: Portrait of a Girl (Heads)
Date: 1988
Primary Maker: Bourke, Brian
Medium: Painted bronze

Title: Potato Stalks 10 /10
Date: 1981
Primary Maker: Carmichael, Seamus
Medium: Etching

Title: Potted Plants 1/95
Date: 1980
Primary Maker: McCreary, James
Medium: Lithograph

Title: Predator Bird
Date: 1981
Primary Maker: Collins, Patrick
Medium: Oil on canvas

Title: Pregnant Lady
Date: 1980
Primary Maker: Fonkert, Lisbeth
Medium: Tapestry

Title: The Puzzlement
Date: 1981
Primary Maker: Zak, Helena
Medium: Mixed media

Title: Rain on the Moon
Date: 1981
Primary Maker: Collins, Patrick
Medium: Oil on canvas

Title: Raku Pot
Date: 1987
Primary Maker: Mellett, Eoin
Medium: Ceramic

Title: Reclaimed Bog
Date: 1980
Primary Maker: McSweeney, Seán
Medium: Oil on canvas

Title: Red Cabbages 4 /22
Date: C.1980
Primary Maker: McCreary, James
Medium: Lithograph

Title: Reflections
Date: C.1980
Primary Maker: Dunne, David
Medium: Bronze

Title: Reflections 18/19
Date: C.1980
Primary Maker: McCreary, James
Medium: Lithograph

Title: Release of the Spirit of the Dead
Date: 1989
Primary Maker: Foley, Marie
Medium: Porcelain, feather, steel rod

Title: Relic Polygons, 1981
Date: 1981
Primary Maker: Osborne, Danny
Medium: Oil on canvas

Title: Renaissance Notebook '94 IV
Date: 1986
Primary Maker: Kelly, John
Medium: Mixed media on paper

Title: Row (School Show)
Date: 1986
Primary Maker: O'Dea, Michael
Medium: Oil on canvas

Title: School Corridor (School Show)
Date: 1986
Primary Maker: Burke, Mary
Medium: Oil on paper

Title: The School of Life (School Show)
Date: 1986
Primary Maker: Cullen, Michael
Medium: Oil on paper

Title: School's Out (School Show)
Date: 1986
Primary Maker: Geoghegan, Trevor
Medium: Oil on canvas

Title: Sean Mc Sweeney
Date: 1987
Primary Maker: Moynihan, Muiris
Medium: Photograph

Title: Second Fall, 7th
Date: 1988
Primary Maker: Lyons, Fergus
Medium: Oil on canvas

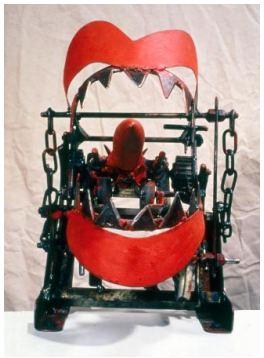

Title: Self Portrait (Heads)
Date: 1988
Primary Maker: Butler, Joe
Medium: Mixed media

Title: Self Portrait of Self in School
Date: 1986
Primary Maker: Maguire, Brian
Medium: Oil & pencil on paper

Title: Self Portrait with Curtains
Date: 1984
Primary Maker: Cullen, Michael
Medium: Oil on canvas

Title: Self Study III with Monaghan Sunset
Date: 1987
Primary Maker: Cullen, Michael
Medium: Oil on paper

Title: Shadows 133/150
Date: 1980
Primary Maker: McNulty, John
Medium: Etching

Title: Shields
Date: 1980
Primary Maker: Kelliher, Brenda
Medium: Mixed media

Title: Simon, 5th
Date: 1988
Primary Maker: Lyons, Fergus
Medium: Oil on canvas

Title: Simon Made Treacle Toffee this Morning who said Women are Unlucky
Date: 1986
Primary Maker: Dennis, Jill
Medium: Mixed Media on canvas

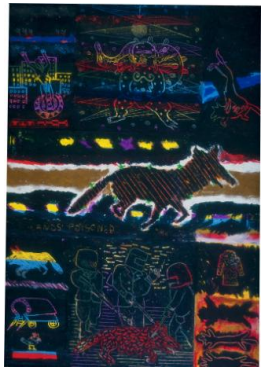

Title: An Sionnach (Heroes)
Date: 1987
Primary Maker: Kelleher, Julie
Medium: Mixed media

Title: Slate Fan
Date: 1981
Primary Maker: O'Connell, Eilis
Medium: Slate and steel

Title: Sligo Landscape
Date: 1986
Primary Maker: McSweeney, Seán
Medium: Oil on canvas

Title: Small Kitchen
Date: 1987
Primary Maker: Gorman, Richard
Medium: Oil on board

Title: Some Heroes are Sold Some are Sold Out...
Date: 1987
Primary Maker: O'Neill, Charlie
Medium: Collage

Title: Sound Reference I
Date: 1981
Primary Maker: Egan, Felim
Medium: Acrylic on canvas

Title: The Space Between
Date: 1988
Primary Maker: FitzGerald, Mary
Medium: Mixed media on canvas

Title: Spanish Place, Orzola, Lanzarote (A Special Place)
Date: 1988
Primary Maker: O'Malley, Tony
Medium: Mixed media

Title: Specimen 47/60
Date: 1981
Primary Maker: Lambert, Gene
Medium: Etching

Title: Sphere
Date: 1988
Primary Maker: Boran, Michael
Medium: Photograph

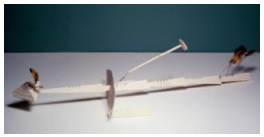

Title: Spirit and Four Elements
Date: 1985
Primary Maker: Foley, Marie
Medium: Ceramic

Title: Split Figure
Date: 1986
Primary Maker: Walsh, Niall
Medium: Steel

Title: The Square
Date: 1988
Primary Maker: Boran, Michael
Medium: Photograph

Title: The Stars Demand That You See Them I
Date: 1989
Primary Maker: Cullen, Michael
Medium: Oil on paper

Title: The Stars Demand That You See Them II
Date: 1989
Primary Maker: Cullen, Michael
Medium: Oil on paper

Title: The Stars Demand That You See Them III
Date: 1989
Primary Maker: Cullen, Michael
Medium: Oil on paper

Title: St George and the Dragon (Heroes)
Date: 1987
Primary Maker: Pye, Patrick
Medium: Chalk & pastel on board

Title: Still Life Whites with Blacks
Date: 1985
Primary Maker: O'Malley, Jane
Medium: Oil on board

Title: Stitched Panel No. 2
Date: 1981
Primary Maker: Bogan, Vivienne
Medium: Mixed media

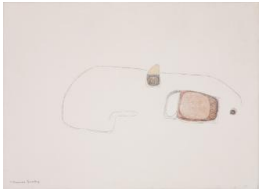

Title: Store Place
Date: 1980
Primary Maker: Simonds-Gooding, Maria
Medium: Fresco pigment on plaster

Title: A Story about Squares (Triptych)
Date: 1982
Primary Maker: Mullins, Audrey
Medium: Oil on canvas

Title: Strata 11/23
Date: 1989
Primary Maker: Sandon Cooney, Jackie
Medium: Lithograph

Title: Strawberry Nude with Friend 45/50
Date: 1981
Primary Maker: Cullen, Michael
Medium: Screenprint

Title: Stripped, 10th
Date: 1988
Primary Maker: Lyons, Fergus
Medium: Oil on canvas

Title: Studio
Date: 1982
Primary Maker: Gingles, Graham
Medium: Mixed media

Title: Study After Jan van Eyck II 25/30
Date: 1981
Primary Maker: Cullen, Michael
Medium: Screenprint

Title: Taken Down, 13th
Date: 1988
Primary Maker: Lyons, Fergus
Medium: Oil on canvas

Title: Takes up the Cross, 2nd
Date: 1988
Primary Maker: Lyons, Fergus
Medium: Oil on canvas

Title: There's a Split in the Infinitive 3/15
Date: 1981
Primary Maker: Murray, Colin
Medium: Etching

Title: Third Fall, 9th
Date: 1988
Primary Maker: Lyons, Fergus
Medium: Oil on canvas

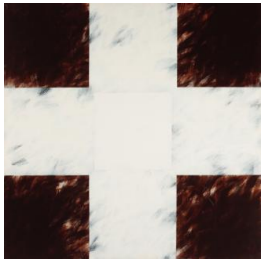

Title: Third Island
Date: 1984
Primary Maker: Walsh, Samuel
Medium: Acrylic on canvas

Title: Through the Bogland 4/10
Date: 1989
Primary Maker: Mcloughlin, Margaret
Medium: Etching

Title: An Tobar A/P
Date: 1984
Primary Maker: Folan, Andrew
Medium: Etching

Title: To Lovers for Lovers (Diptych)
Date: 1987
Primary Maker: Graham, Patrick
Medium: Oil on canvas

Title: Tom Fitzgerald
Date: 1987
Primary Maker: Moynihan, Muiris
Medium: Photograph

Title: Tony O'Malley
Date: 1987
Primary Maker: Moynihan, Muiris
Medium: Photograph

Title: Tony Potts
Date: 1988
Primary Maker: Boran, Michael
Medium: Photograph

Title: Touch Wood 10 /10
Date: 1981
Primary Maker: Mac Gabhann, Don
Medium: Embossed wood block

Title: A Toy Horse, a Game (Heroes)
Date: 1987
Primary Maker: Beirne, Michael
Medium: Oil on paper

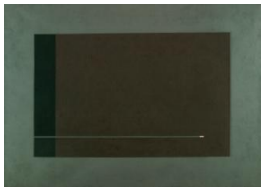

Title: Traverse, '84
Date: 1984
Primary Maker: King, Cecil
Medium: Oil on canvas

Title: Tree Study of Birches A/P
Date: C.1980
Primary Maker: Knuttel, Peter
Medium: Etching

Title: Tribute to Five Wounds
Date: 1985
Primary Maker: Foley, Marie
Medium: Ceramic

Title: Tulips In Calary Studio
Date: 1983
Primary Maker: Souter, Camille
Medium: Oil on paper

Title: Tus 7/10 b
Date: 1981
Primary Maker: Burke Brogan, Patricia
Medium: Etching

Title: Ulysses Project
Date: 1982
Primary Maker: Coleman, James
Medium: Silver garland

Title: Unit of Six With Permutations
Date: 1984
Primary Maker: Nolan, Evin
Medium: Acrylic on paper

Title: Units Fled
Date: 1986
Primary Maker: O'Connell, Tina
Medium: Mixed media on paper

Title: Untitled
Date: 1981
Primary Maker: Comerford Lambert, Helen
Medium: Mixed media

Title: Untitled
Date: 1985
Primary Maker: Fitzgerald, June
Medium: Mixed media collage

Title: Untitled
Date: 1985
Primary Maker: Gorman, Richard
Medium: Oil & pastel on canvas

Title: Untitled
Date: C.1982
Primary Maker: McKenna, Theresa
Medium: Cane on woven backing

Title: Untitled
Date: 1986
Primary Maker: O'Keeffe, Paul
Medium: Fiberglass

Title: Untitled
Date: 1988
Primary Maker: Kennedy, Brian
Medium: Etching

Title: Untitled
Date: C.1980
Primary Maker: Smith, Rob
Medium: Monoprint on paper

Title: Untitled 1/40 (figure with tricycle)
Date: 1981
Primary Maker: Gorman, Richard
Medium: Etching

Title: Untitled 6
Date: 1981
Primary Maker: O'Carroll, Anthony
Medium: Mixed media

Title: Untitled 9/15
Date: 1981
Primary Maker: Piercey, Siobhan
Medium: Screenprint

Title: Untitled 17/60
Date: 1981
Primary Maker: Macleod, Anna
Medium: Etching

Title: Untitled 24/35 (Birds)
Date: 1985
Primary Maker: le Brocquy, Louis
Medium: Etching

Title: Untitled 28/42 (Birds)
Date: 1987
Primary Maker: Farrell, Micheal
Medium: Etching

Title: Untitled 1985
Date: 1985
Primary Maker: Prendergast, Kathy
Medium: Watercolour

Title: Untitled A/P
Date: 1980
Primary Maker: Mac Gabhann, Don
Medium: Lithograph

Title: Untitled A/P
Date: C.1980
Primary Maker: King, Cecil
Medium: Screenprint

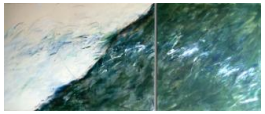

Title: Untitled (Diptych)
Date: 1981
Primary Maker: Tyrrell, Charles
Medium: Oil on canvas

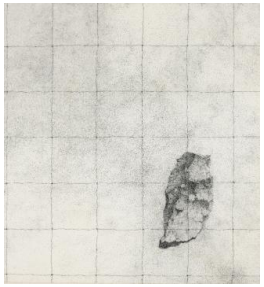

Title: Untitled Drawing
Date: 1980
Primary Maker: Mac Gabhann, Don
Medium: Pen and Ink

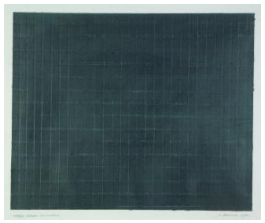

Title: Untitled Drawing
Date: 1986
Primary Maker: Lennon, Ciarán
Medium: Oil and graphite on paper

Title: Untitled (part of Moscow series)
Date: 1988
Primary Maker: Murphy, Lorraine
Medium: Collage & paint on paper

Title: Untitled (School Show)
Date: 1986
Primary Maker: O'Reilly, Geraldine
Medium: Oil on paper

Title: Untitled Traverse Series
Date: 1984
Primary Maker: King, Cecil
Medium: Oil on canvas

Title: Variations on a Schoolgirl (School Show)
Date: 1986
Primary Maker: Murphy, Jay
Medium: Oil on canvas

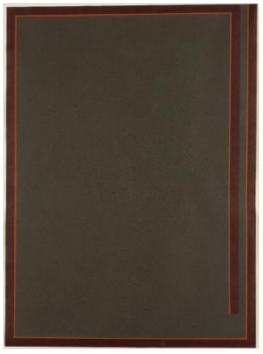

Title: Verge
Date: 1981
Primary Maker: King, Cecil
Medium: Acrylic on paper

Title: Veronica, 6th
Date: 1988
Primary Maker: Lyons, Fergus
Medium: Oil on canvas

Title: Victim (Heads)
Date: 1988
Primary Maker: Roche, Vivienne
Medium: Mild steel

Title: Wallet
Date: 1981
Primary Maker: Brady, Charles
Medium: Oil on canvas

Title: Watering the Plants 8/40
Date: 1988
Primary Maker: Cuffe, Siobhain
Medium: Etching

Title: Waterstudy
Date: 1984
Primary Maker: O'dowd, Gwen
Medium: Combined process

Title: While Declans Away
Date: 1988
Primary Maker: Boran, Michael
Medium: Photograph

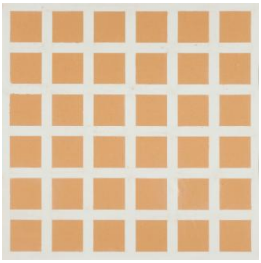

Title: White Dust Grid
Date: 1981
Primary Maker: Aiken, John
Medium: Gouache on paper

Title: Wild Poppies 21 /40
Date: C.1980
Primary Maker: Becker, Margaret
Medium: Etching

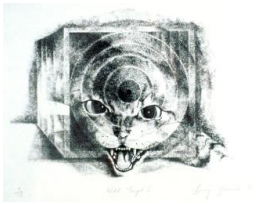

Title: Wild Target I 9/13
Date: 1981
Primary Maker: Glunane, Harry
Medium: Lithograph

Title: Wing and Wing
Date: 1983
Primary Maker: Carlisle, Anne
Medium: Mixed Media

Title: Winter Inscape with White
Date: 1981
Primary Maker: O'Malley, Tony
Medium: Collage and acrylic

Title: Winter Landscape 15/22
Date: 1989
Primary Maker: O'Dea, Michael
Medium: Lithograph

Title: Woman & Pram 7 /10
Date: 1981
Primary Maker: Hanratty, Alice
Medium: Etching

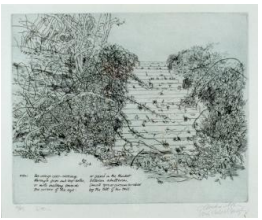

Title: Wren 10/45 (Birds)
Date: 1988
Primary Maker: Allen, James
Medium: Etching

Title: Yggdrasil (Triptych)
Date: 1983
Primary Maker: Cooke, Barrie
Medium: Oil on canvas

Title: Young Adult (Heads)
Date: 1988
Primary Maker: Fitzgibbon, Marjorie
Medium: Bronze